

## Rushall Road

North Newnton, Pewsey, Wiltshire, SN9 6JY

Rent £800pcm

SLCA are pleased to bring to the market this semi-detached property located in the popular village of North Newnton, the property comes with two reception rooms, kitchen, three bedrooms and a family bathroom. There is also front & rear gardens plus garage and driveway parking.



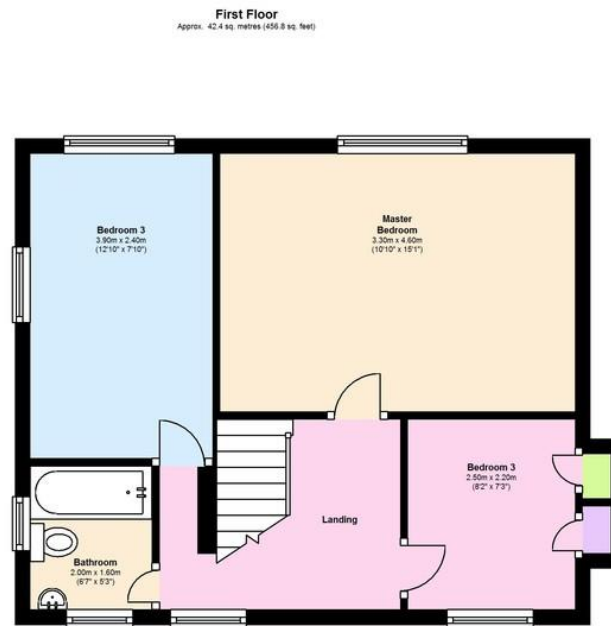
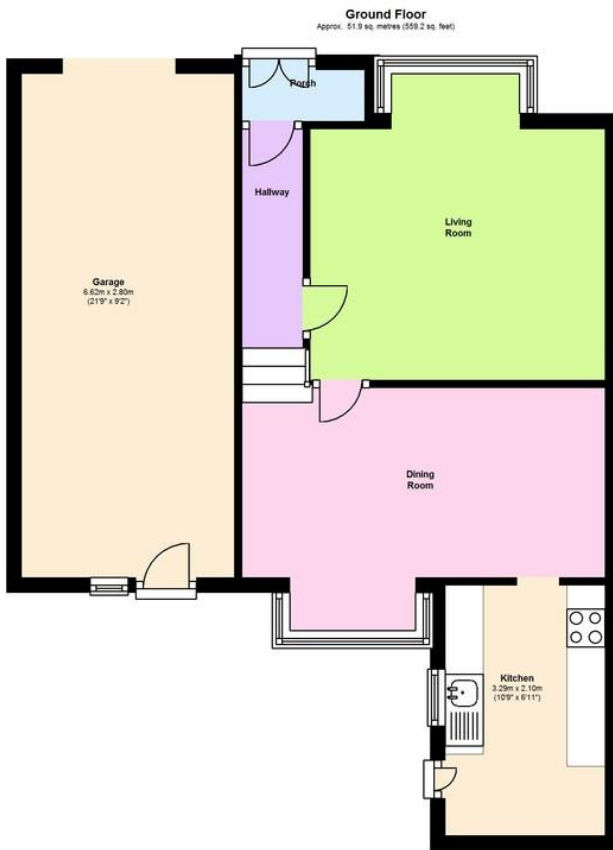

Total area: approx. 94.4 sq. metres (1015.9 sq. feet)  
This floorplan is to be used as guidance only. The accuracy of these plans cannot be verified.  
Plan produced using PlanUp.

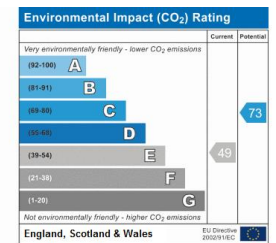
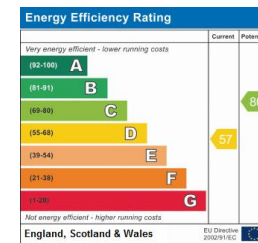

Address:  
Rushall Road, North Newton.

99A High Street  
Marlborough  
Wiltshire  
SN8 1HD

www.slca.net  
[office@slca.net](mailto:office@slca.net)  
01672 514 380

Agents Note: Whilst every care has been taken to prepare these sales particulars, they are for guidance purposes only. All measurements are approximate are for general guidance purposes only and whilst every care has been taken to ensure their accuracy, they should not be relied upon and potential buyers are advised to recheck the measurements